Advanced Disposal
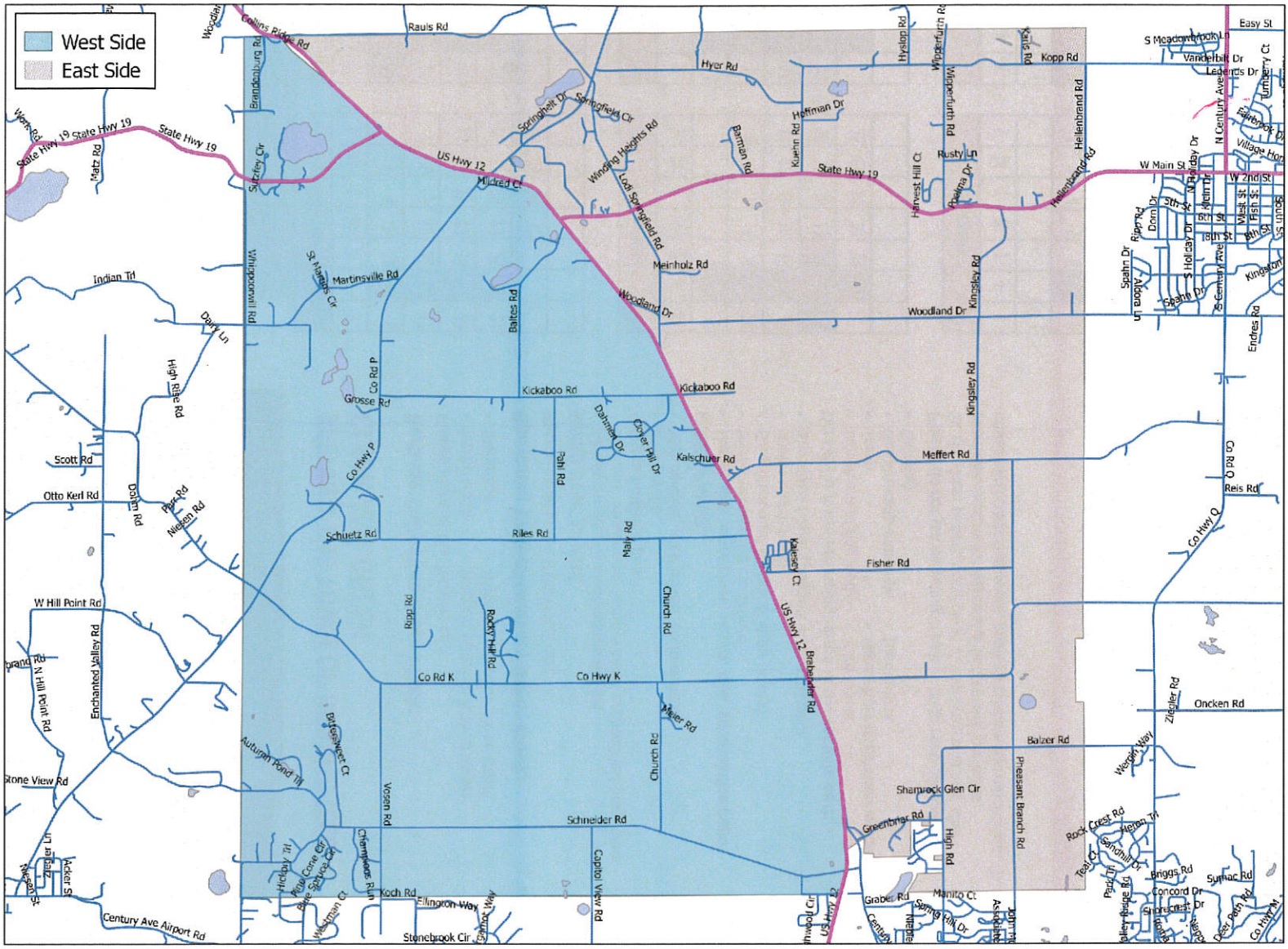
Town of Springfield